

## 25<sup>th</sup> February 2021

South Island: 7,900 Bales

Main buyers: Masurel 20%, Schneider 16%, NZWSI 16%, B+B 13%, JSB 11%,  
Curtis 5%, GM 4%, Chargeur 3%. Passed in: 8%.

### Today's Market

Crossbred Fleece 4/6"  
Crossbred E/S 3/5"  
Crossbred Shears 3/4"  
Crossbred Shears 2/4"  
Crossbred Shears 2/3"  
Oddments  
Lambswool

### Movement

20 to 30 NZC ↑  
25 NZC ↑  
20 NZC ↑  
20 NZC ↑  
10 to 15 NZC ↑  
5 NZC ↑  
Up to 10 NZC ↑

### Compared to:

18/2  
"  
"  
"  
"  
"  
"

### Today's NZD value:

Against the USD: .7445  
" " AUD: .9335  
" " GBP: .5265  
" " EUR: .6115  
" " JPY: 78.85

### Compared to 18/2

3.5% ↑ !!!  
0.7% ↑  
1.3% ↑  
2.3% ↑ !!  
3.6% ↑ !!

Next Auction: 4/3

North Island: 10,400 Bales

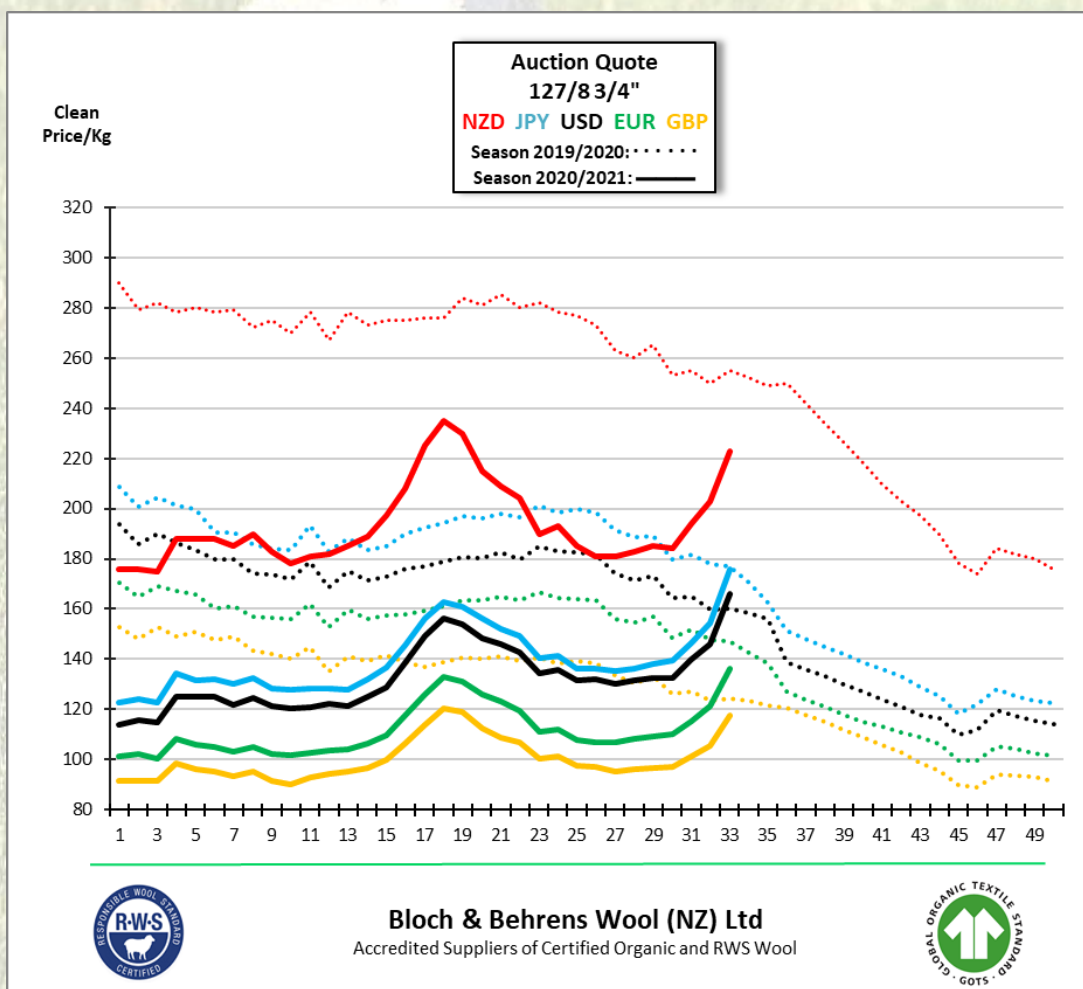

## Stock lots available:

### Scoured wool for prompt shipment:

<u>Ref.</u>	<u>Type</u>	<u>Mic.</u>	<u>Y-Z</u>	<u>LAC</u>	<u>VM</u>	<u>Tons</u>	<u>Location</u>
<del>S14499</del>	<del>141 2/3"</del>	<del>36.6</del>	<del>0.1</del>	<del>n/a</del>	<del>0.1</del>	<del>20</del>	<del>SOLD</del>

### Single Farm – GOTS Certified:

<u>Ref.</u>	<u>Type</u>	<u>Mic.</u>	<u>Y-Z</u>	<u>LAC</u>	<u>VM</u>	<u>Tons</u>	<u>Location</u>
S16421B	White Flc. 2/5"	22.7	-3.0	n/a	0.0	2	NZ

### Tops – all in 10kg Bumps:

<u>Lot Ref</u>	<u>Micron</u>	<u>Hm</u>	<u>CvH</u>	<u>Tons</u>	<u>Availability / Comments</u>
C99042	22.40	88.5	39.0	6.0*	Prompt ex Germany
C99043A	22.31	86.6	40.6	4.5*	Prompt ex New Zealand
C99048	17.27	69.4	42.7	5.0*	Prompt ex Germany
C99050	23.32	97.0	34.5	5.1*	Prompt ex Germany
C99051	25.56	95.0	39.8	2.3*	Prompt ex Germany
*Balance left					

### Single Farm – GOTS Certified:

<u>Lot Ref</u>	<u>Micron</u>	<u>Hm</u>	<u>CVH</u>	<u>Tons</u>	<u>Availability / Comments</u>
C99052	24.1	89.7	34.7	3.8	Prompt ex Germany

### Broken Tops (10kg bumps):

<u>Lot Ref</u>	<u>Micron</u>	<u>Hm</u>	<u>CVH</u>	<u>Tons</u>	<u>Availability / Comments</u>
C99043D	22.47	63.8	37.0	5.0	Prompt ex Germany

Please contact us if any of the above stock lots are of interest.

Best Regards,  
**Bloch & Behrens Wool (NZ) Ltd**  
*A subsidiary of PGG Wrightson Ltd.*

503 Blenheim Road, Sockburn  
 Christchurch 8042  
 PO Box 9024, Tower Junction  
 Christchurch 8149,  
 New Zealand  
 Email: [bbnz@blochwool.com](mailto:bbnz@blochwool.com)