

13th April 2022

South Island: 7,430 Bales

Main buyers: Masurel 29%, Schneider 16 %, NZWSI 15%, JLC 9 %, JSB 7%, B+B 6%, Curtis 5%, GM 4%, GS 1%. Passed in: 8%.

Today's Market

Crossbred Fleece Good colour 4/6"
Crossbred Fleece Ave Poor colour 4/6"
Crossbred Shears Ave & good colour
Oddments inferior & poor colour

Movement

None available
5 to 10 NZC ↑
up to 5 NZC ↑
Unchanged

Compared to:

North Island 07/4
" " "
" " "
" " "

Today's NZD value:

Against the USD: .6857
" " AUD: .9200
" " GBP: .5273
" " EUR: .6335
" " JPY: 86.07

Compared to 07/4

0.9% ↓
0.2% ↓
0.3% ↓
0.2% ↓
0.7% ↑

Next Auctions 28/4: North Island Est. 5,900 South Island: Est. 9,400 bales

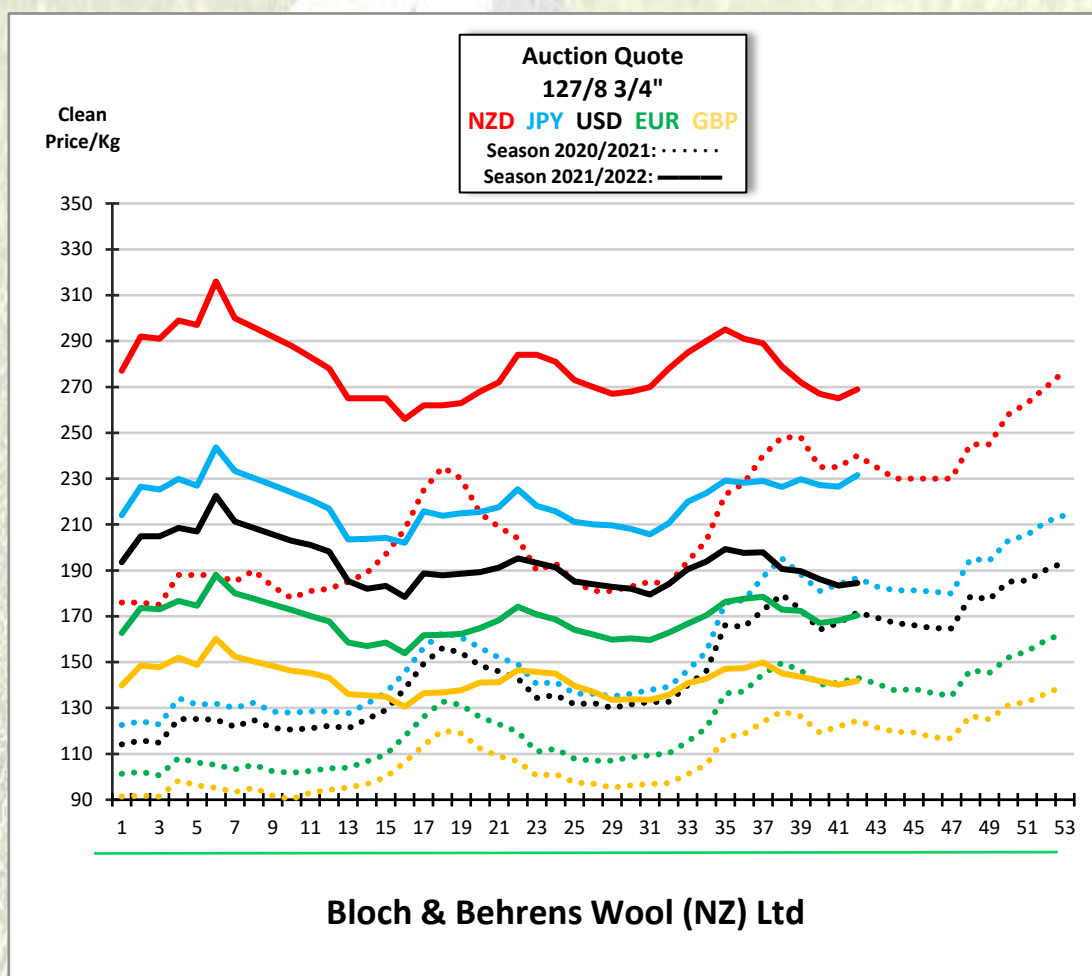

Scoured wool for prompt shipment:

Ref.	Type	Mic.	Y-Z	Length	VM	Tons	Location
S16788A	3/4"-3/5" BB Flc	24.3	-2.9	est. 85+ HM	0.3	15*	NZ (Nylon packs)
S16751B	2/5" Halfbred Flc	27.6	-0.8	est. 70-75HM	0.3	6.6*	NZ
S14700A	730 2/3"	28.7	0.9	n/a	0.1	20	NZ
S14700A	730 2/3"	28.8	1.0	n/a	0.1	20	NZ
S14700A	730 2/3"	29.0	1.0	n/a	0.1	20	NZ
S14732A	127/8 4/6"	37.9	2.4	LAC 113/78	0.1	20	NZ
S14720A	128 4/6"	35.5	3.1	LAC 111/72	0.1	20	NZ
S16796A	127 4/6"	36.9	0.5	LAC 105/74	0.1	20	NZ Under Firm Offer

*Balance left

RWS Certified:

Ref.	Type	Mic.	Y-Z	LAC	VM	Tons	Location
S16683A	730 2/3"	29.3	-1.2	n/a	0.0	16.4	NZ

Single Farm – GOTS Certified:

Ref.	Type	Mic.	Y-Z	LAC	VM	Tons	Location
S16421B	White Flc. 2/5"	22.7	-3.0	n/a	0.0	2	NZ

[For information about our Wool Integrity scheme, click here](#)

Bloch & Behrens Wool (NZ) Ltd

A subsidiary of PGG Wrightson Ltd.

503 Blenheim Road, Sockburn

Christchurch 8042

PO Box 9024, Tower Junction

Christchurch 8149,

New Zealand

Email: bbnz@blochwool.com

Proudly Certified to the following Standards:

