



16th June 2022

North Island: Bales 7,750

Main buyers: Masurel 22%, NZWSI 21%, Schneider 13%, JSB 13%, Ascot 8%, B+B 7%, GM 2%, Curtis 1%. Passed in: 13%

Today's Market

Crossbred Fleece poor colour 4/6"
 Crossbred Shears 3/5"
 Crossbred Shears 2/4" & 3/4"
 Crossbred Shears 2/3"
 Oddments all styles

Movement

5-10 NZC ↓
 up to 10 NZC ↓
 10 -12 NZC ↓
 8 -10 NZC ↓
 up to 15 NZC ↓

Compared to:

South Island 9/6
 " " "
 " " "
 " " "
 " " "

Today's NZD value:

Against the USD: .6285
 " " AUD: .8975
 " " GBP: .5165
 " " EUR: .6015
 " " JPY: 84.35

Compared to 9/6

1.1% ↑
 Unchanged
 0.5% ↑
 Unchanged
 2.7% ↓

Next Auction 30th June: North Island Est 8,200 Bales & South Island Est 11,000 bales

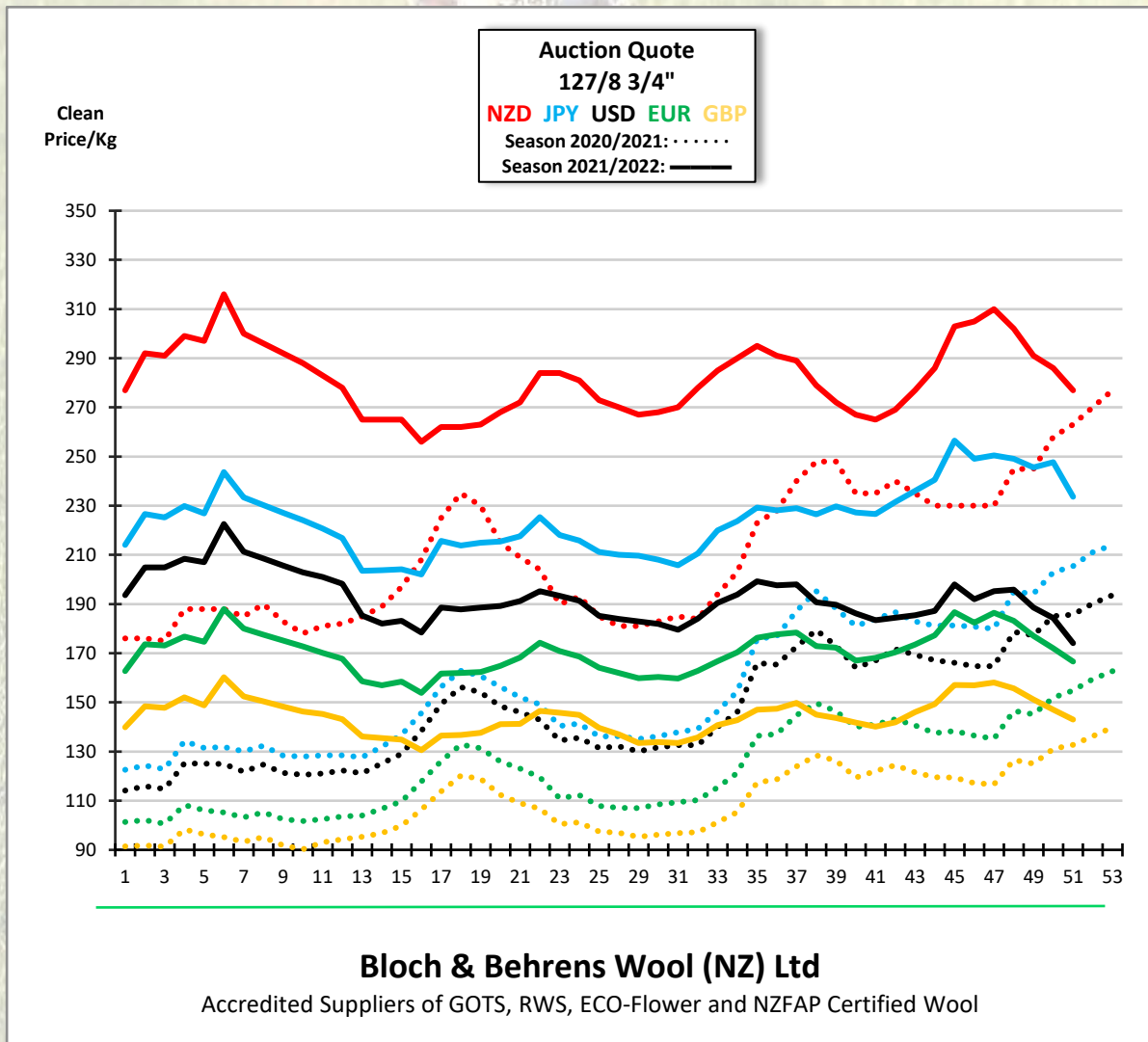

Stock lots available:

Scoured wool for prompt shipment:

<u>Ref.</u>	<u>Type</u>	<u>Mic.</u>	<u>Y-Z</u>	<u>Length</u>	<u>VM</u>	<u>Tons</u>	<u>Location</u>
S14700A	730 2/3"	28.7	0.9	n/a	0.1	20	NZ
S14700A	730 2/3"	28.8	1.0	n/a	0.1	20	NZ
S14700A	730 2/3"	29.0	1.0	n/a	0.1	20	NZ
S14732A	127/8 4/6"	37.9	2.4	LAC 113/78	0.1	20	NZ
S14720A	128 4/6"	35.5	3.1	LAC 111/72	0.1	20	NZ
S16796A	127 4/6"	36.9	0.5	LAC 105/74	0.1	20	NZ
S14740A	603/4 2/3"+	33.2	10.6	n/a	0.5	20	NZ
S14740B	603/4 2/3"+	33.2	9.8	n/a	0.5	20	NZ
S14753	757 1/3"	28.5	6.9	n/a	0.1	20	NZ
S14754	726 1/3"	27.5	-1.0	n/a	0.0	20	NZ
S16855	734 Slipe 2/3"	31.0	-1.5	n/a	0.0	20	NZ
S16856	756 1/3"	29.4	2.9	n/a	0.1	20	NZ

RWS Certified:

<u>Ref.</u>	<u>Type</u>	<u>Mic.</u>	<u>Y-Z</u>	<u>LAC</u>	<u>VM</u>	<u>Tons</u>	<u>Location</u>
S16683A	730 2/3"	29.3	-1.2	n/a	0.0	16.4	NZ

Single Farm – GOTS Certified:

<u>Ref.</u>	<u>Type</u>	<u>Mic.</u>	<u>Y-Z</u>	<u>LAC</u>	<u>VM</u>	<u>Tons</u>	<u>Location</u>
S16421B	White Flc. 2/5"	22.7	-3.0	n/a	0.0	2	NZ

Bloch & Behrens Wool (NZ) Ltd

A subsidiary of PGG Wrightson Ltd.

503 Blenheim Road, Sockburn

Christchurch 8042

PO Box 9024, Tower Junction

Christchurch 8149,

New Zealand

Email: bbnz@blochwool.com

Proudly Certified to the following Standards:

