

# 14th July 2022

North Island: Bales 7,325

Main buyers: NZWSI 26%, Masurel 19%, B+B 11%, JSB 11%, Schneider 8%, Ascot 7% GM 2% IWI 1%. Passed in: 15%

## Today's Market

Crossbred Shears 3/5"  
Crossbred Shears 3/4" good colour  
Crossbred Shears 2/3 2/4" good colour  
Oddments all styles

## Movement

Fully Firm  
Fully Firm  
up to 5 NZC ↓  
Unchanged

## Compared to:

South & North Island 30/6  
" " "  
" " "  
" " "

## Today's NZD value:

Against the USD: .6120  
" " AUD: .9075  
" " GBP: .5155  
" " EUR: .6095  
" " JPY: 84.20

## Compared to 30/6

1.4% ↓  
0.3% ↑  
0.7% ↑  
2.4% ↑  
0.8% ↓

Next Auction 21st July: South Island 9,708 bales

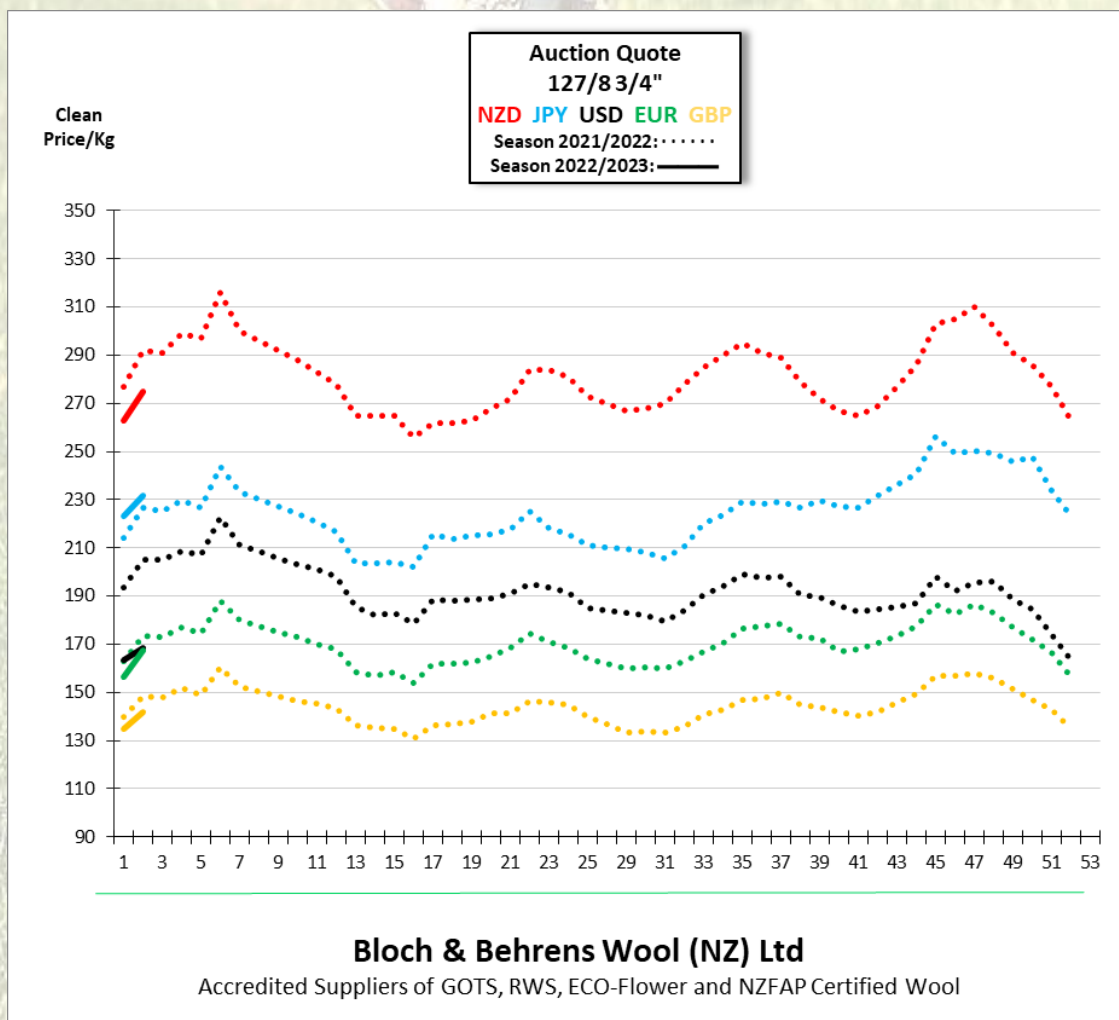

**Scoured wool for prompt shipment:**

<u>Ref.</u>	<u>Type</u>	<u>Mic.</u>	<u>Y-Z</u>	<u>Length</u>	<u>VM</u>	<u>Tons</u>	<u>Location</u>
S14700A	730 2/3"	28.7	0.9	n/a	0.1	20	NZ
S14700A	730 2/3"	28.8	1.0	n/a	0.1	20	NZ
S14700A	730 2/3"	29.0	1.0	n/a	0.1	20	NZ
S14732A	127/8 4/6"	37.9	2.4	LAC 113/78	0.1	20	NZ
S14720A	128 4/6"	35.5	3.1	LAC 111/72	0.1	20	NZ
S16796A	127 4/6"	36.9	0.5	LAC 105/74	0.1	20	NZ
S14740A	603/4 2/3"+	33.2	10.6	n/a	0.5	20	NZ
S14740B	603/4 2/3"+	33.2	9.8	n/a	0.5	20	NZ
S14753	757 1/3"	28.5	6.9	n/a	0.1	20	NZ
S14754	726 1/3"	27.5	-1.0	n/a	0.0	20	NZ
S16855	734 Slipes 2/3"	31.0	-1.5	n/a	0.0	20	NZ
S16856	756 1/3"	29.4	2.9	n/a	0.1	20	NZ

**RWS Certified:**

<u>Ref.</u>	<u>Type</u>	<u>Mic.</u>	<u>Y-Z</u>	<u>LAC</u>	<u>VM</u>	<u>Tons</u>	<u>Location</u>
S16683A	730 2/3"	29.3	-1.2	n/a	0.0	16.4	NZ

**Single Farm – GOTS Certified:**

<u>Ref.</u>	<u>Type</u>	<u>Mic.</u>	<u>Y-Z</u>	<u>LAC</u>	<u>VM</u>	<u>Tons</u>	<u>Location</u>
S16421B	White Flc. 2/5"	22.7	-3.0	n/a	0.0	2	NZ

**Bloch & Behrens Wool (NZ) Ltd***A subsidiary of PGG Wrightson Ltd.*503 Blenheim Road, Sockburn  
Christchurch 8042

PO Box 9024, Tower Junction

Christchurch 8149,

New Zealand

Email: [bbnz@blochwool.com](mailto:bbnz@blochwool.com)**Proudly Certified to the following Standards:**